"Sustainability does not need to cost the earth if we all act now!
To ignore the affordable choices, may well cost our
Mokopuna (Grandchildren) their earth!"

CORNERSTONE "eco" homes ltd

It's not Rocket Science, lets get back to BASIC's with "SUPER INSULATION" + "SUN'S Free Energy" = "SAVE $$$+ ENERGY + PLANET EARTH!

the Mountain View 5-253

Plans copyright to Cornerstone Eco Homes Ltd ©

- 253 m2 family home.
- 4 or 5 bedrooms
- Large Double Garage
- 2 bathrooms
- Optional living areas

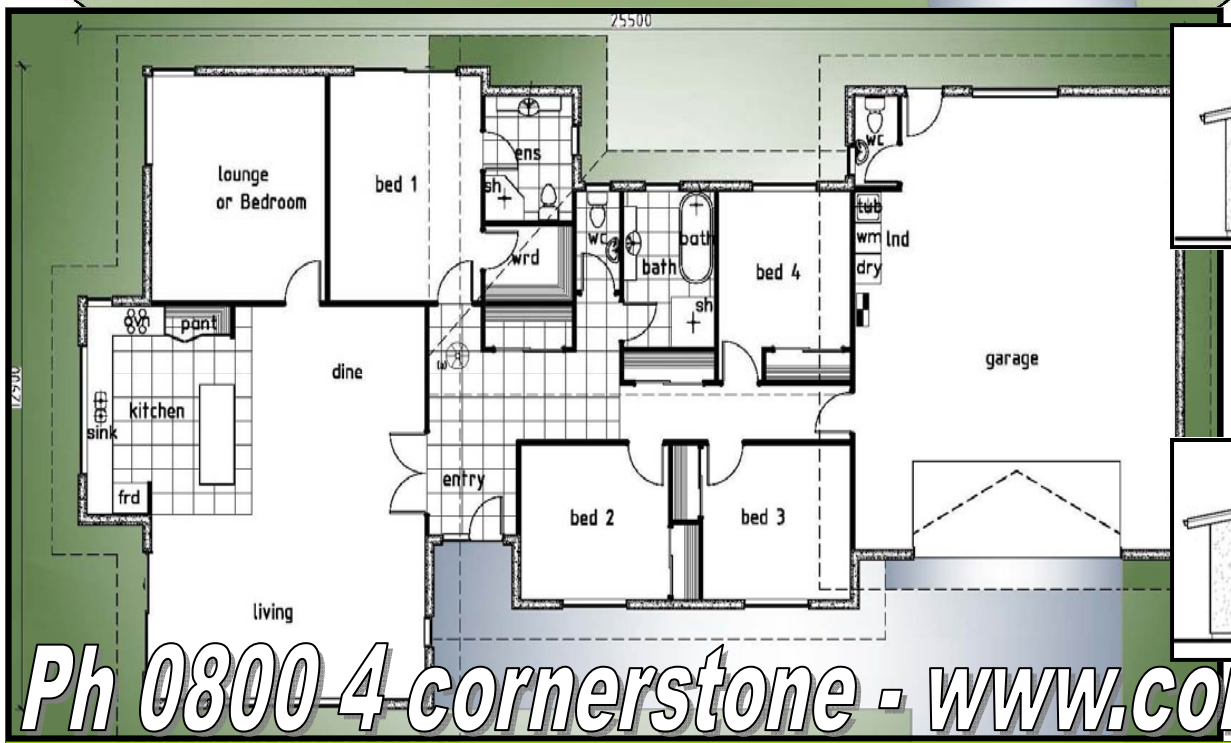

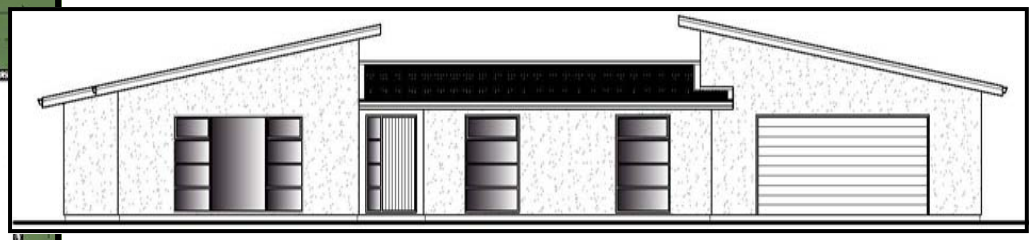

Optional Claddings can achieve a different look.

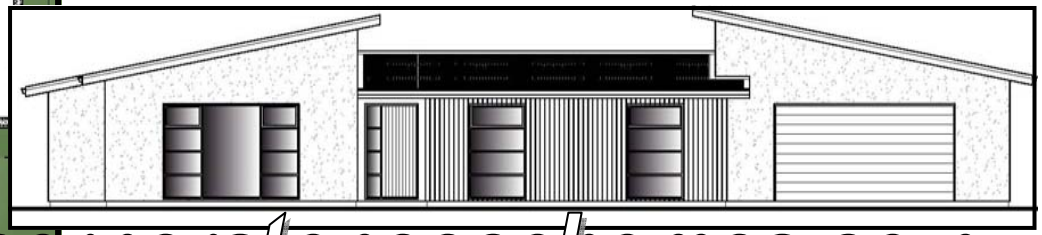

Ph 0800 4 cornerstone - www.cornerstoneecohomes.co.nz

CORNERSTONE ECO HOMES Ltd, choose the best products for SUSTAINABILITY. The SUPER INSULATED wall system, in our homes, is that of the AWARD WINNING "CORNERSTONE BUILDING SYSTEM" used in the home that won 2 GOLD MEDALS in the "2008 MASTER BUILDERS AWARDS" for the "Pink Batts Energy efficiency" plus the DBH "Best Sustainable Home less than $500K."
We choose UPVC JOINERY as used in Europe, for thermal efficiency & reliability, as well as the SUNS FREE SOLAR ENERGY along with WATER CONSERVATION